

PROPOSED RESIDENTIAL BUILDING AT PN# 75 PART
 SN# 294/1B ANAKAPUTHUR VILLAGE U.N# 128
 SAIDAPET TALUK, SRINIVASAPURAM, CHNGLEPUT DISTRICT

SCALE 1:100

JOINERIES

D1 DOOR	3'3" x 6'6"	1.00 x 1.99
D2 DOOR	3'6" x 6'6"	1.00 x 1.98
D3 DOOR	2'6" x 6'6"	0.75 x 1.98
W1 WINDOW	4'0" x 4'6"	1.22 x 1.38
W2 WINDOW	3'6" x 4'6"	1.00 x 1.38
V VENTILATOR	2'6" x 2'6"	0.75 x 0.60

PROPOSED:

ROAD:

BOUNDARIES:

TOTAL PLOT AREA: 2025 SPT
 PROPOSED COVER: 450 SPT

Baby Vijaylaxmi

OWNER'S

R. Mohan Rao
 Phone: 44078
R. Mohan Rao, D.S.I.
 LICENSED SURVEYOR
 Corporation of Madras
 REG No. 14
 AMBATTUR TOWN SHIP
 ALANDUR MUNICIPALITY
 Consulting Engineer
 Office: 15, Madley Road
 T. NAGAR, MADRAS-600 08

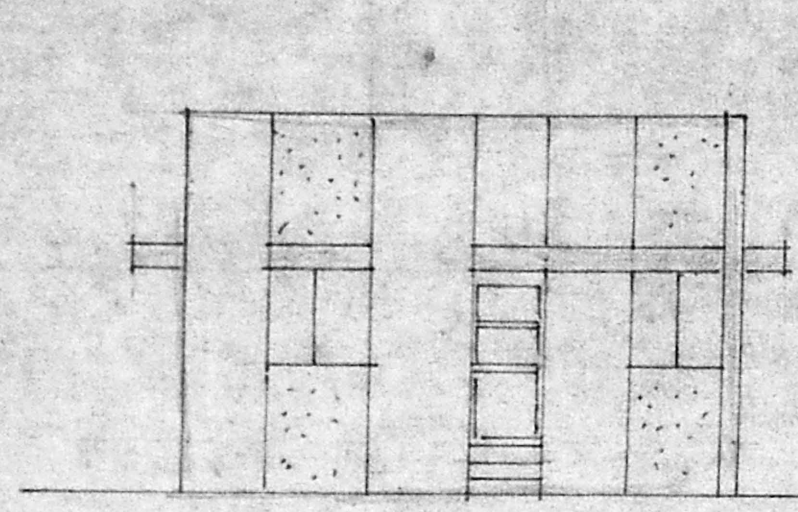

FRONT ELEVATION

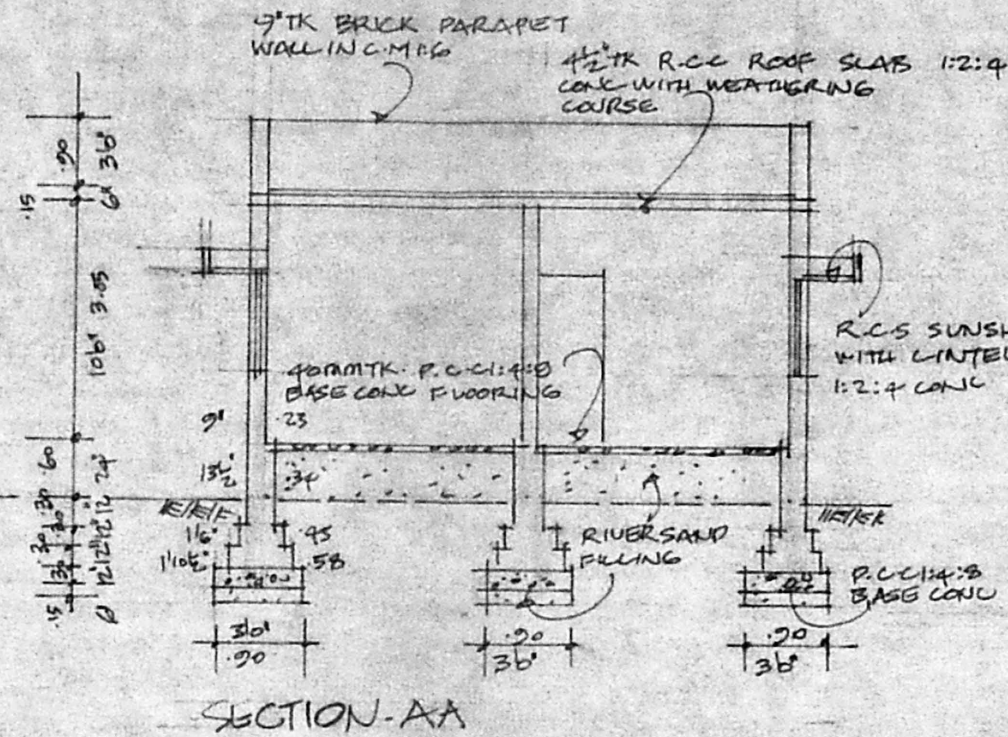

SECTION-AA

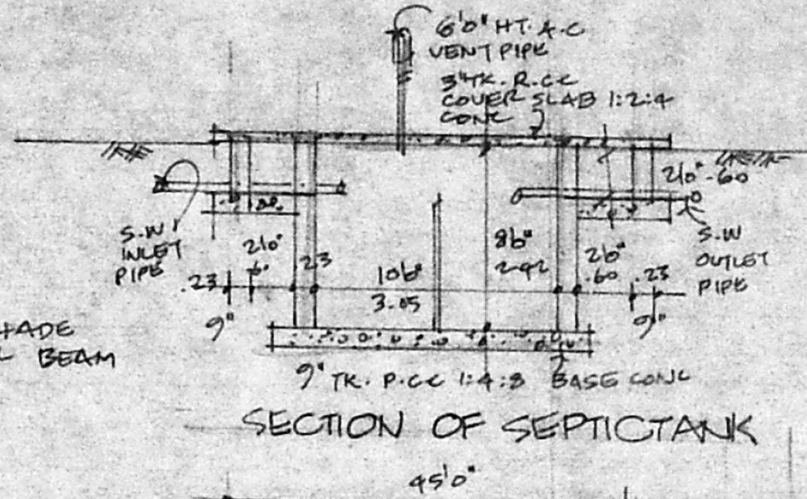

SECTION OF SEPTICTANK

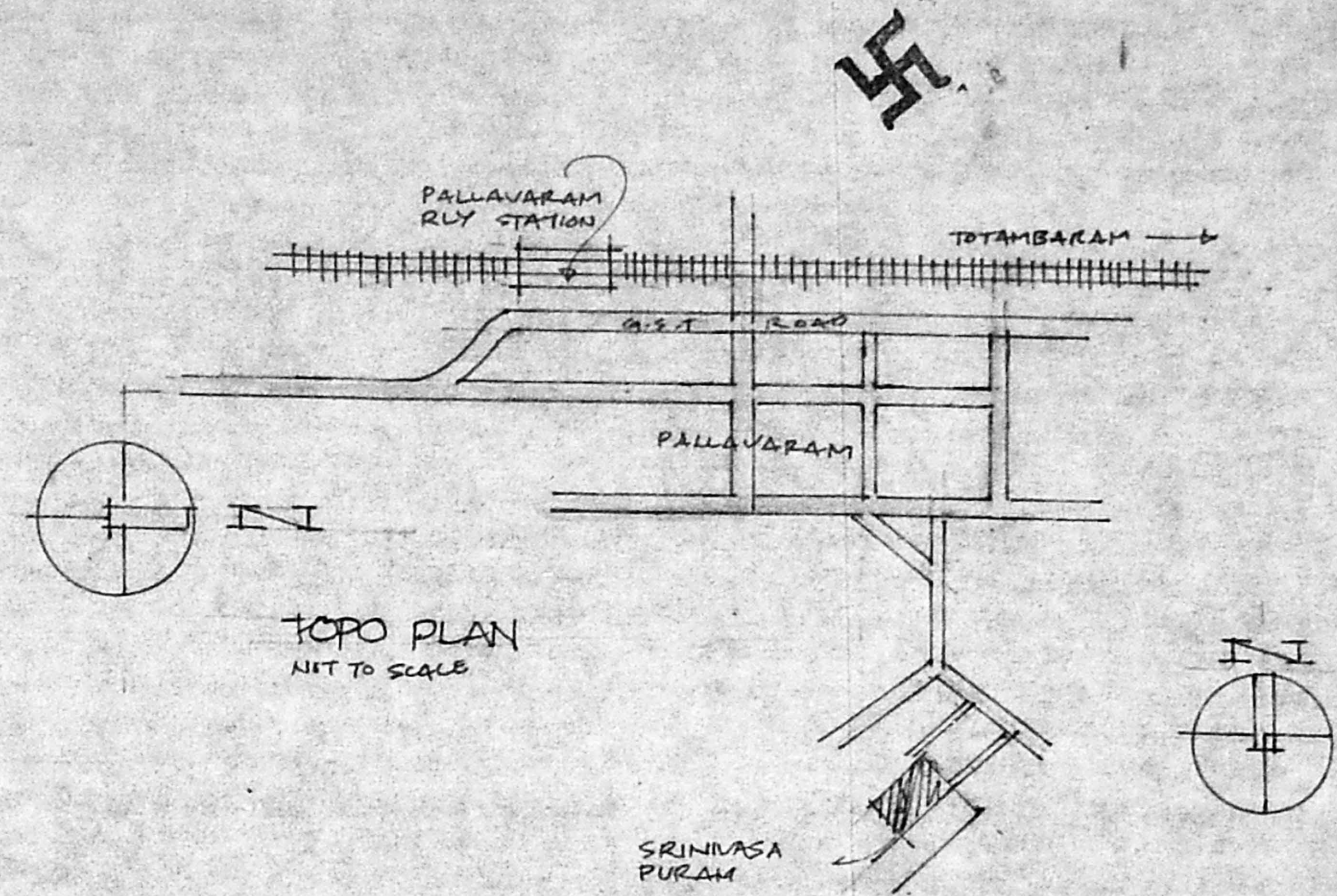

TOPO PLAN
 NOT TO SCALE

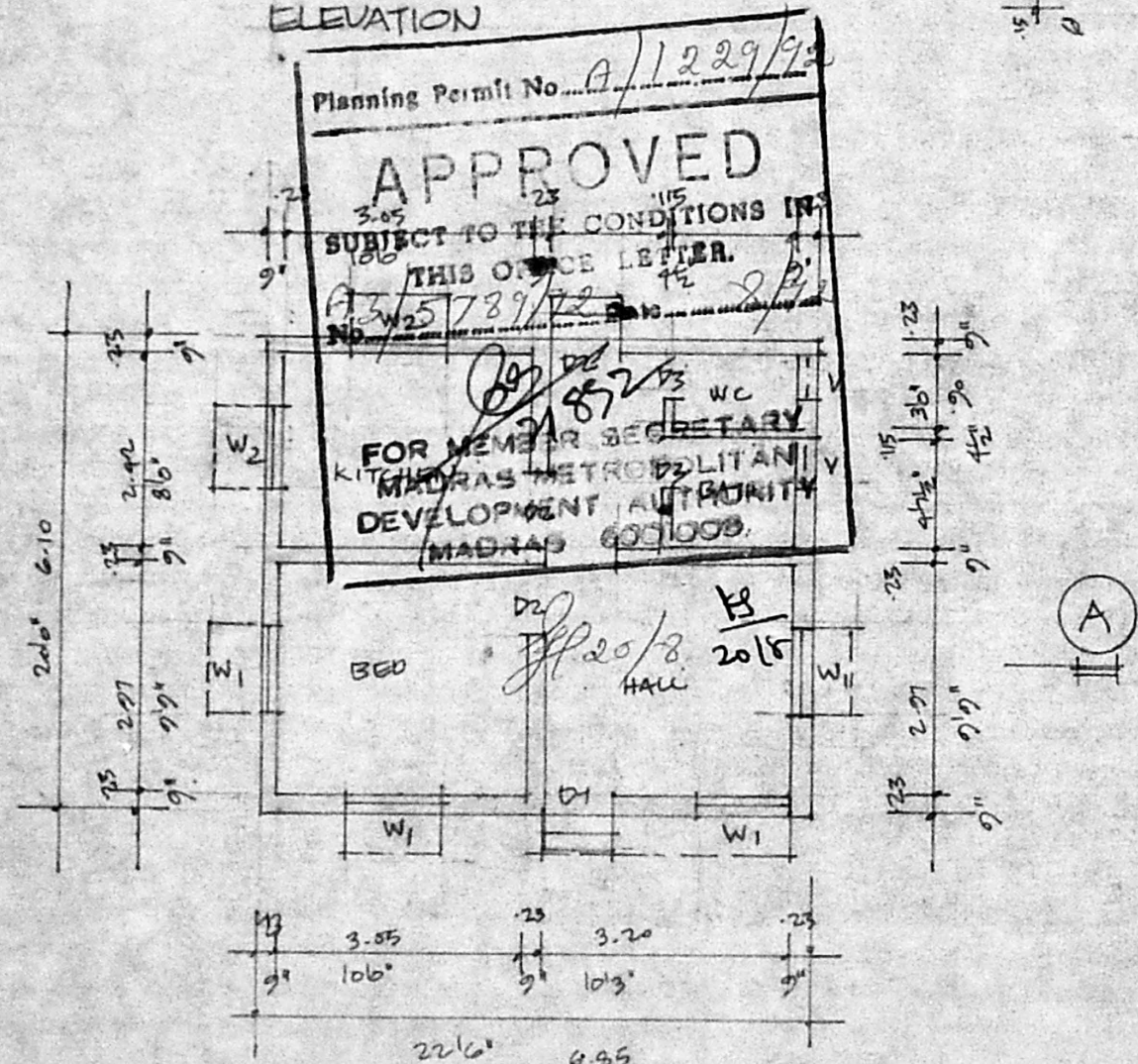

GROUND FLOOR

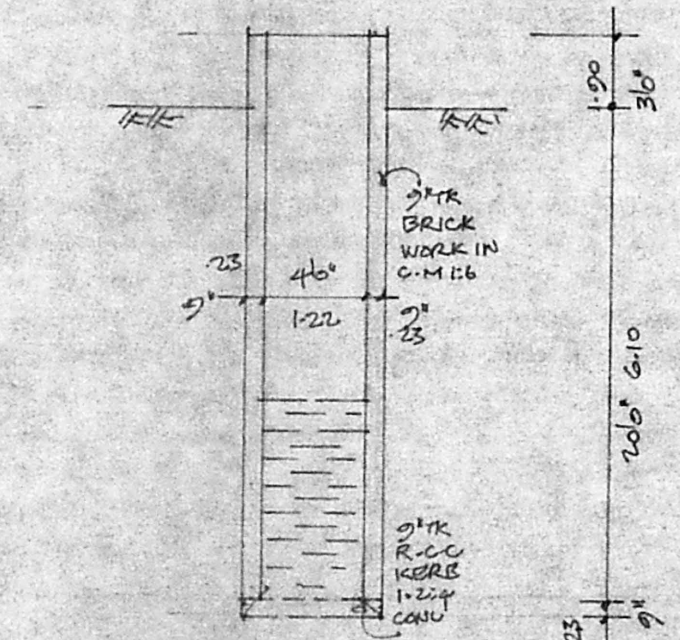

SECTION OF WELL

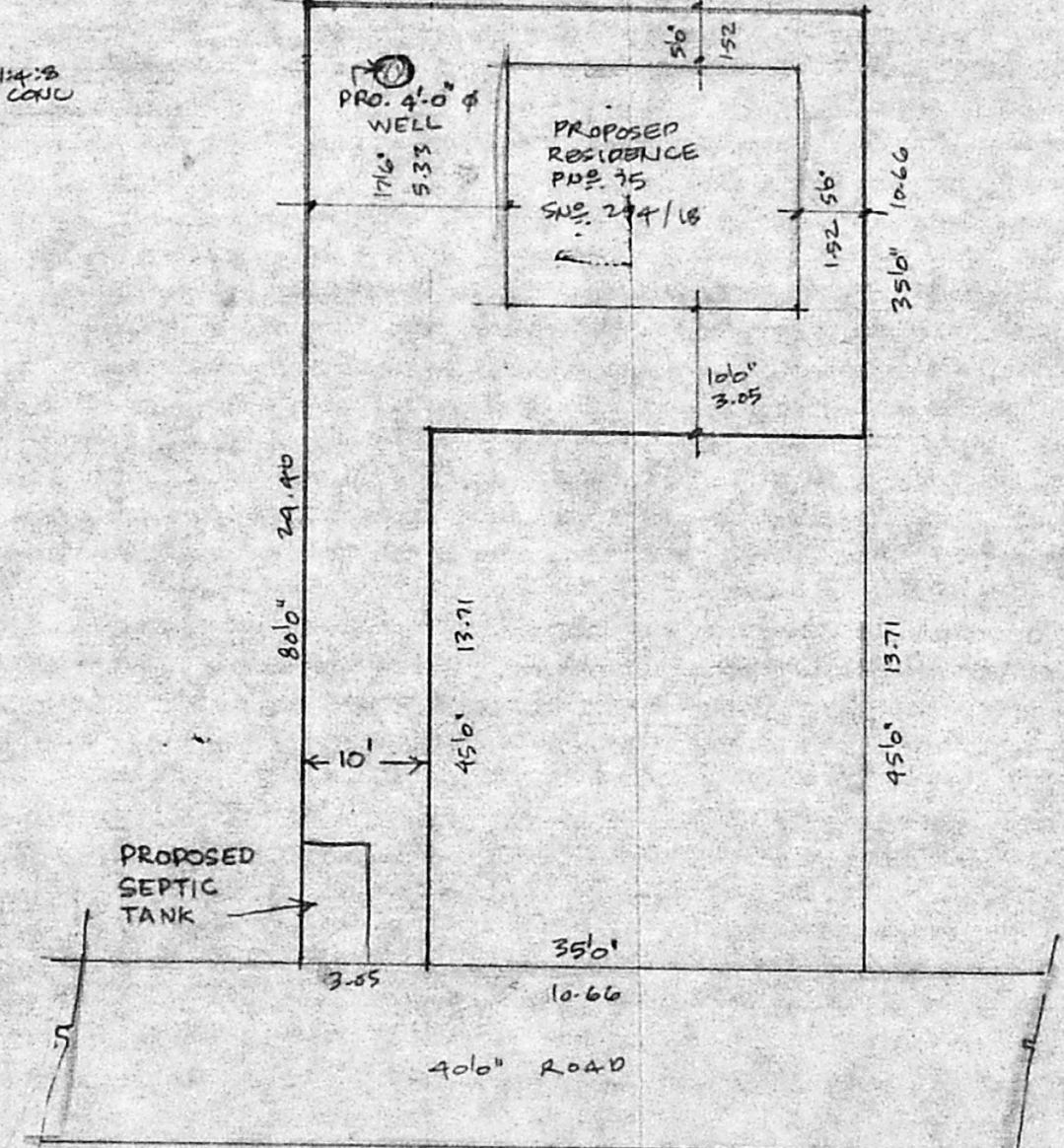

SCALE 1:200
 SITE PLAN

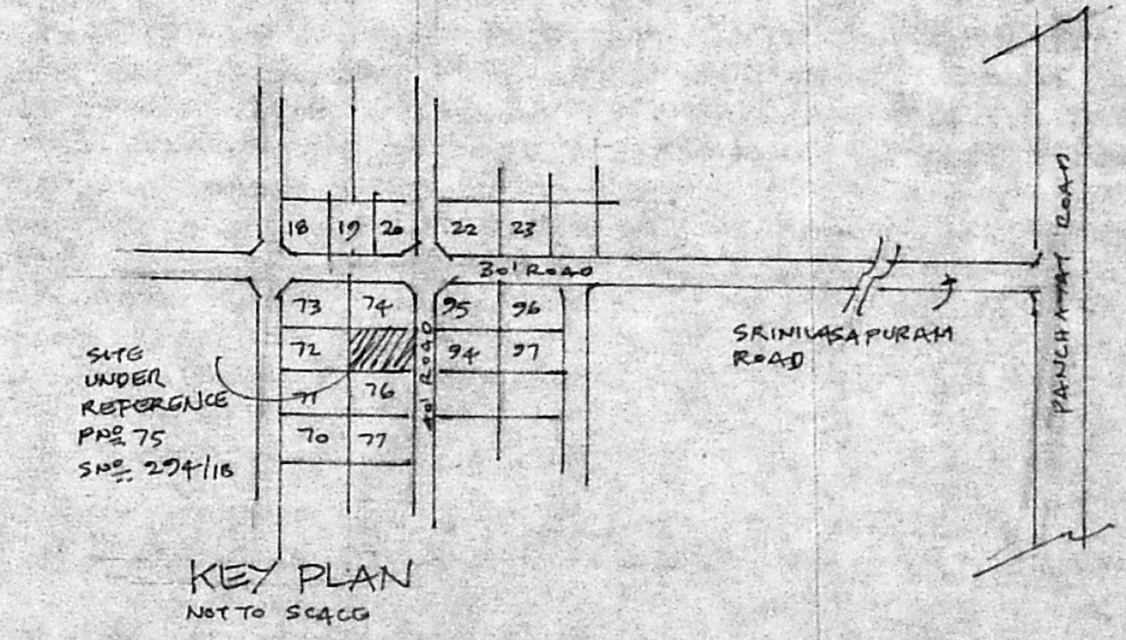

KEY PLAN
 NOT TO SCALE